

NOV 5 10 41 AM 1962

OLLIE FARNSWORTH
R.M.C.

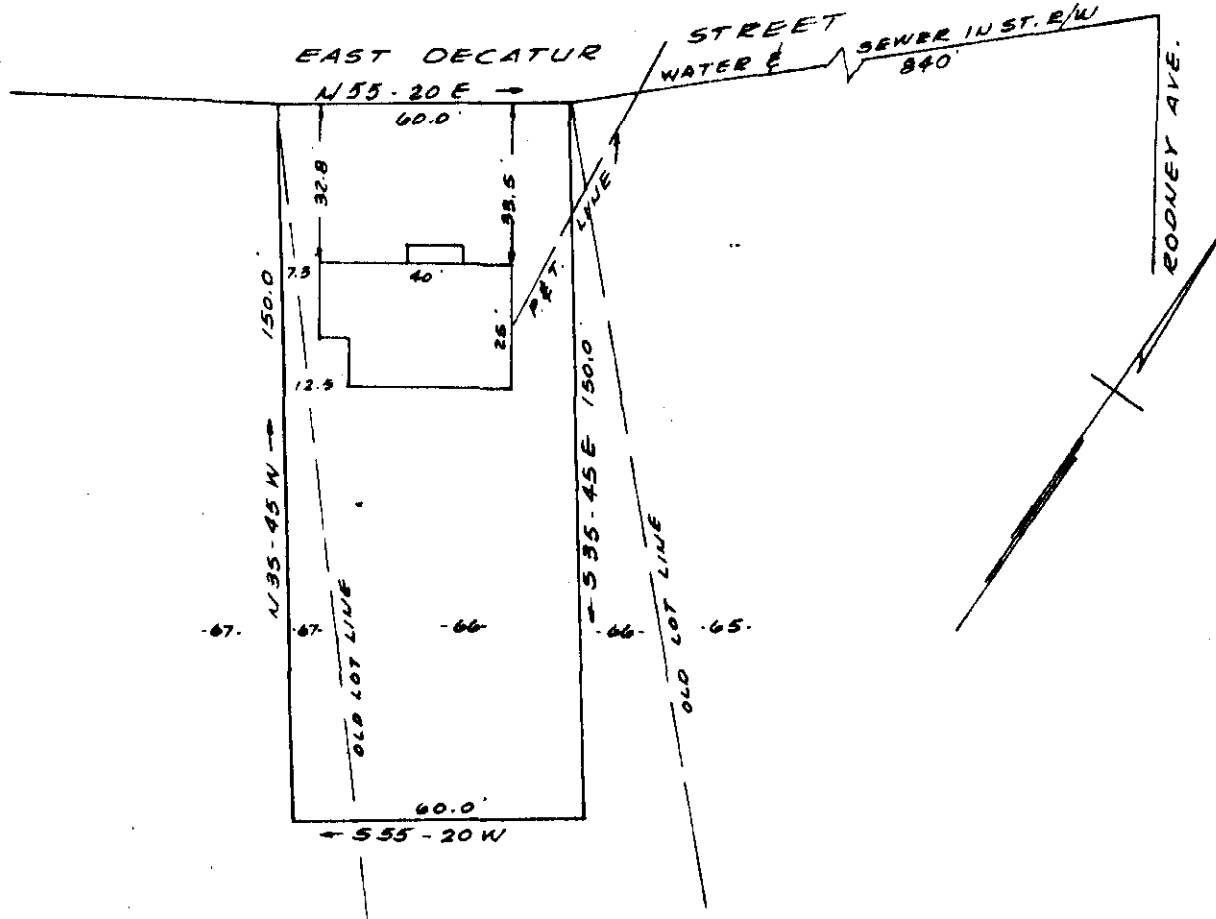

PROPERTY OF
ROY C. CANADA
NEAR GREENVILLE, S.C.
SCALE 1" = 40' NOV. 2, 1962

This is to certify that on the 2nd day of Nov. 1962, I surveyed the property shown on this plat, being known as a portion of lot 67 and a greater portion of lot 66, and recorded in the R.M.C. Office Greenville County, S.C. in plat book "H" page 185 & 186, and also being recorded in plat book page ; and that the property lines, walls and buildings are as shown hereon, and that the buildings located on said lot do not encroach or project on adjacent street or property, and that no adjacent buildings or walls encroach or project on said premises, Being known as property of J.C. Rosamond .

R. B. Bruce
R.B. Bruce R.L.S. # 1952.

NOV 5 1962
11906

CAROLINA ENGINEERING & SURVEYING CO.
GREENVILLE, S.C.

Sec 504

CCC - 37

11906 Filed This 5 day of Nov. 1962

And Recorded in Vol. CCC Page 37 at M

Ollie Farnsworth
Register Mesne Conveyance Greenville County, S. C.